Annual Report

Sustainable Development Goal 17: Partnerships for the Goals

17.3 Publication of Reports on the Sustainable Development Goals (SDGs)

17.3.5 Progress Towards Sustainable Development Goal 5

Thaksin University: Advancing Gender Equality and Inclusive Education

Thaksin University aims to serve as a national model for inclusive and equitable education. One example is its progressive Gender Equality and Gender Identity-Based Dress Policy, which allows students and graduates to dress in ways that reflect their gender identity at university events and activities.

Beyond promoting equality and human dignity on campus, this policy creates opportunities for collaboration across sectors. In doing so, it supports Sustainable Development Goal 17 (SDG 17): Partnerships for the Goals.

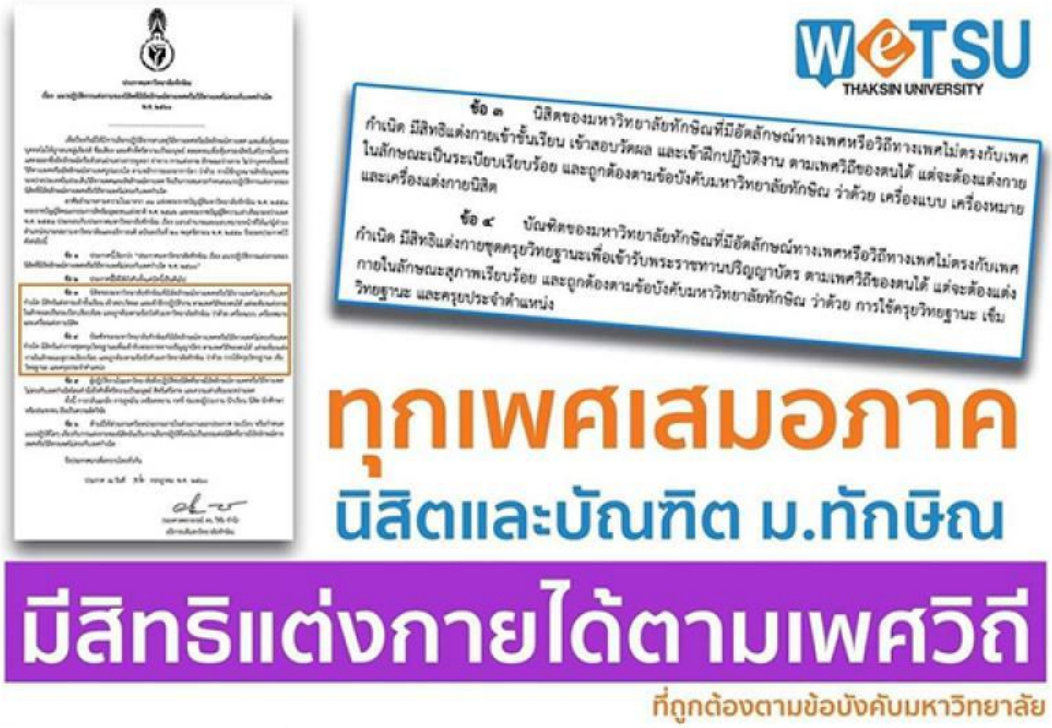

Since introducing the policy in 2017, Thaksin University has worked with government agencies, local communities, civil society organizations, and educational networks to advance human rights, raise awareness of gender diversity, and strengthen inclusive student support systems. These partnerships have helped build support for equal rights, encourage knowledge sharing, and inspire other universities in Thailand to adopt similar practices.



Thaksin University also serves as a hub for learning and knowledge exchange, sharing good practices and contributing to national policy discussions. This demonstrates how higher education institutions can drive social change through collaboration with partners from different sectors.

For more than seven years, the Gender Equality and Gender Identity-Based Dress Policy has helped create a safer, more supportive university environment. It has also encouraged broader national commitment to inclusive development that leaves no one behind.

These efforts reflect Thaksin University's continued commitment to building partnerships that advance human rights, equal access to education, and lasting social change.

Public evidence:

https://www.facebook.com/photo/?fbid=1066374789376837&set=pcb.1066374876043495

Thaksin University's Commitment to Preventing Sexual Harassment in the Workplace

Thaksin University has made a clear commitment to preventing and addressing sexual harassment in the workplace. Its aim is to promote gender equality and build an organizational culture where everyone feels safe, respected, and included.

This commitment is built on four key principles: (1) ensuring gender equality in university administration and operations; (2) encouraging mutual respect among all staff; (3) maintaining a safe, harassment-free workplace; and (4) developing transparent, effective mechanisms for prevention and response.

Together, these principles demonstrate the University's commitment to human rights, the protection of human dignity, and fair access to support for everyone.

Through these efforts, Thaksin University reinforces its role as a model for equality, safety, inclusion, and sustainability in higher education.



Thaksin University has formally declared its commitment to preventing and addressing sexual harassment and sexual misconduct in the workplace. The University seeks to promote equality, respect human dignity, and ensure a working environment free from all forms of sexual harassment.

This commitment is guided by four key principles:

Equitable Administration

Thaksin University upholds gender equality and respects the rights and dignity of every individual in all aspects of its administration and operations.

A Respectful Organizational Culture

The University fosters a workplace culture in which all staff treat one another with respect, consideration, and professionalism. These values are essential to positive and productive working relationships.

A Safe and Harassment-Free Environment

The University is committed to maintaining a workplace free from sexual harassment, intimidation, and inappropriate conduct, so that all staff can work with confidence, feel safe, and maintain their well-being.

Effective Prevention and Response Mechanisms

The University is developing and implementing clear, effective procedures to prevent and address sexual harassment. These include fair, accessible reporting and support mechanisms to ensure that affected individuals receive timely and appropriate assistance.

This declaration reflects Thaksin University's commitment to protecting human rights and fostering a respectful, safe, and equitable workplace. It also contributes to sustainable development across the university community and society as a whole.

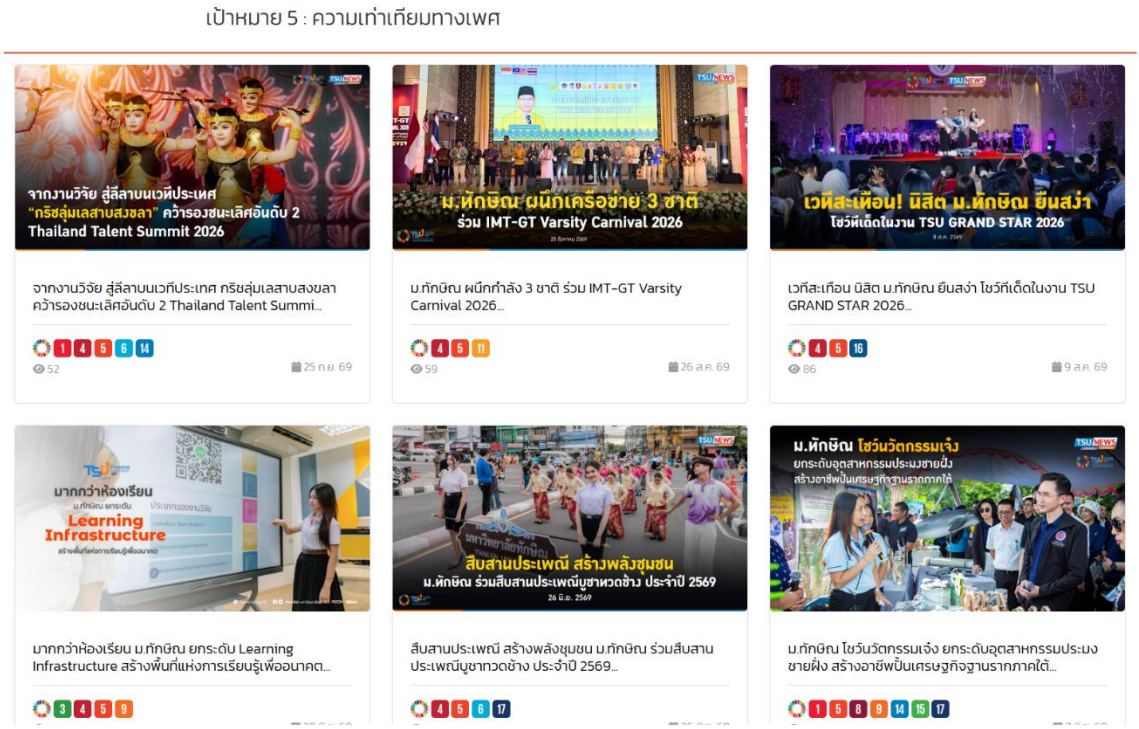

Public evidence:

https://sdg.tsu.ac.th/pagesdgs.php?sdg=5

TSU: A Place to Follow Your Dreams and Passions

Thaksin University encourages teamwork and gives students opportunities to express their talents and gender identities with creativity and confidence. It also creates inclusive spaces where students can participate, connect, and share ideas in meaningful ways.





Public evidence:

https://sdg.tsu.ac.th/detail.php?id_list=1772&aNum=20260817143309